

# Installation Instructions

German A Module Install

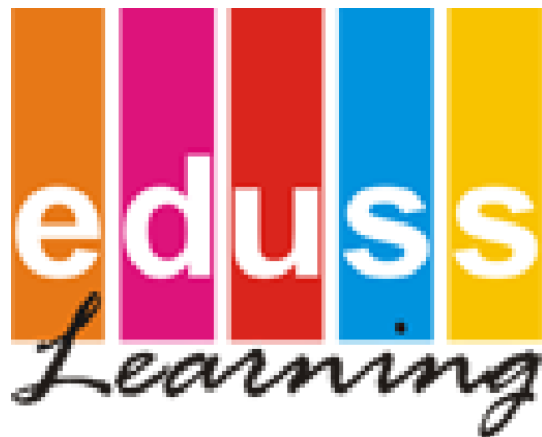

EdussTM Limited – ABN 37 095 551 161

Postal Address: Unit 1, 2-6 Breakwater rd, Robina, Queensland, Australia  
Ph: +61 (0) 7 5569 0099 Fax: +61 (0) 7 5569 2877 e-mail: [info@eduss.com](mailto:info@eduss.com)

**Please Note: Eduss Service Must Be Installed Before The Modules.**

**Module Install For Server**

To install the modules insert the Eduss CD into the CD-ROM drive and navigate to it by going to **My Computer** and right clicking on the CD-ROM drive and selecting **Open** from the menu.

1. Once inside the CD menu double click **GermanAModule.exe**. The install window will open and you will need to click on **Next**.
2. The next window will show the licence agreement, which you will need to read carefully and agree to. If you do agree click **I Agree**.

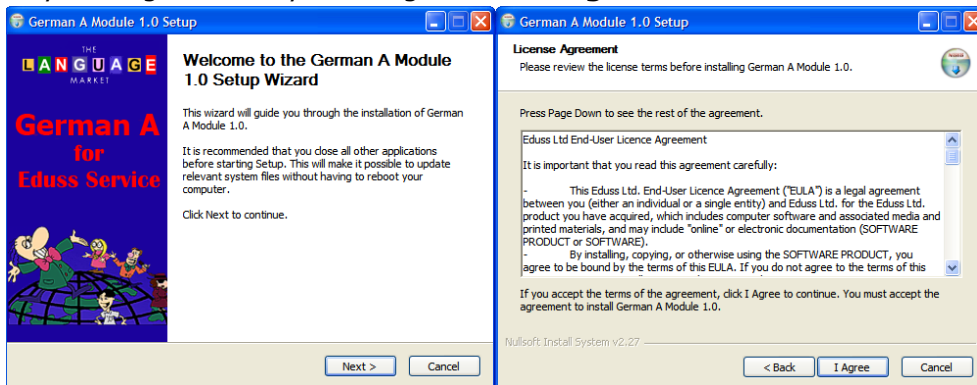

3. The program will now be installed, once it's done you will have to click **Finish** to close the installer.

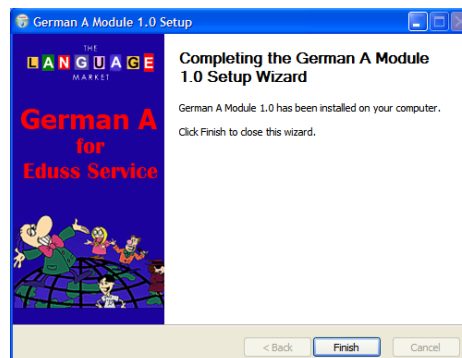

## Workstation Installs

### Adobe Flash Player Installation

1. To install Adobe's Flash Player Navigate to the Eduss CD by opening **My Computer** and then right clicking on the Eduss CD and selecting **Open** from the menu.
2. Double click on **install\_flash\_player.exe**
3. You will see a window which asks you to choose your language. Select the appropriate one and click **OK**.

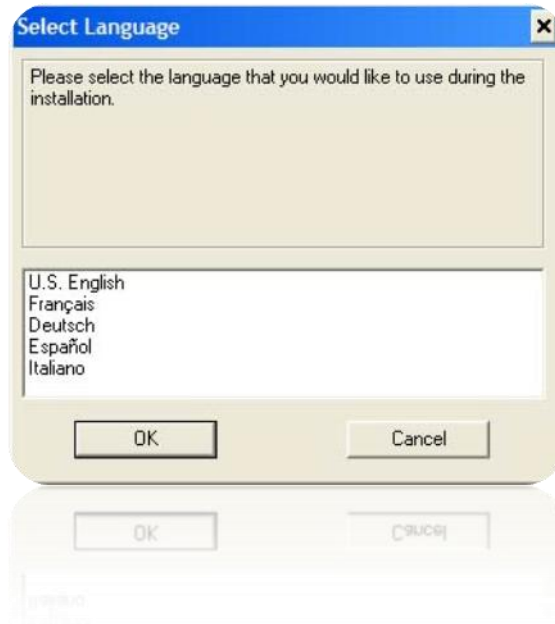

### Setting Up Workstation Links

You will need to create a shortcut on each workstation desktop. You can do this one of two ways.

1. You can use this address:  
**http://YOURSERVERNAME:9957/TLM/page/index.php**, where **YOURSERVERNAME** is the name of the server that the Eduss software is installed on. To create the shortcut, simply right click on the Desktop and select **New > Shortcut**. Inside the text box past the address then click **Next**. Name the Shortcut according to the module it is linked to then click **Finish**.
2. Or, you can create a link to **TLM\_NET.exe** on your server. Do this by firstly sharing the **bin** folder in **C:\Local Disk > Program Files > Eduss > Service** on your server. Then you right click the Desktop and select **New > Shortcut**. Browse to **TLM\_NET.exe** which should be on the server in the folder **Eduss > Service > bin**.